

# DAILY TECHNICAL, 2 SEPTEMBER 2020

**PT PROFINDO SEKURITAS INDONESIA**

**GD PERMATA KUNINGAN LT 19  
JL KUNINGAN MULIA KAV 9C GUNTUR SETIABUDI JAKARTA SELATAN 12980**

**TELP +62 21 8378 0888  
EMAIL : CUSTOMERSERVICE@PROFINDO.COM  
WWW.PROFINDO.COM | PROCLICK.PROFINDO.COM**

# JAKARTA COMPOSITE INDEX

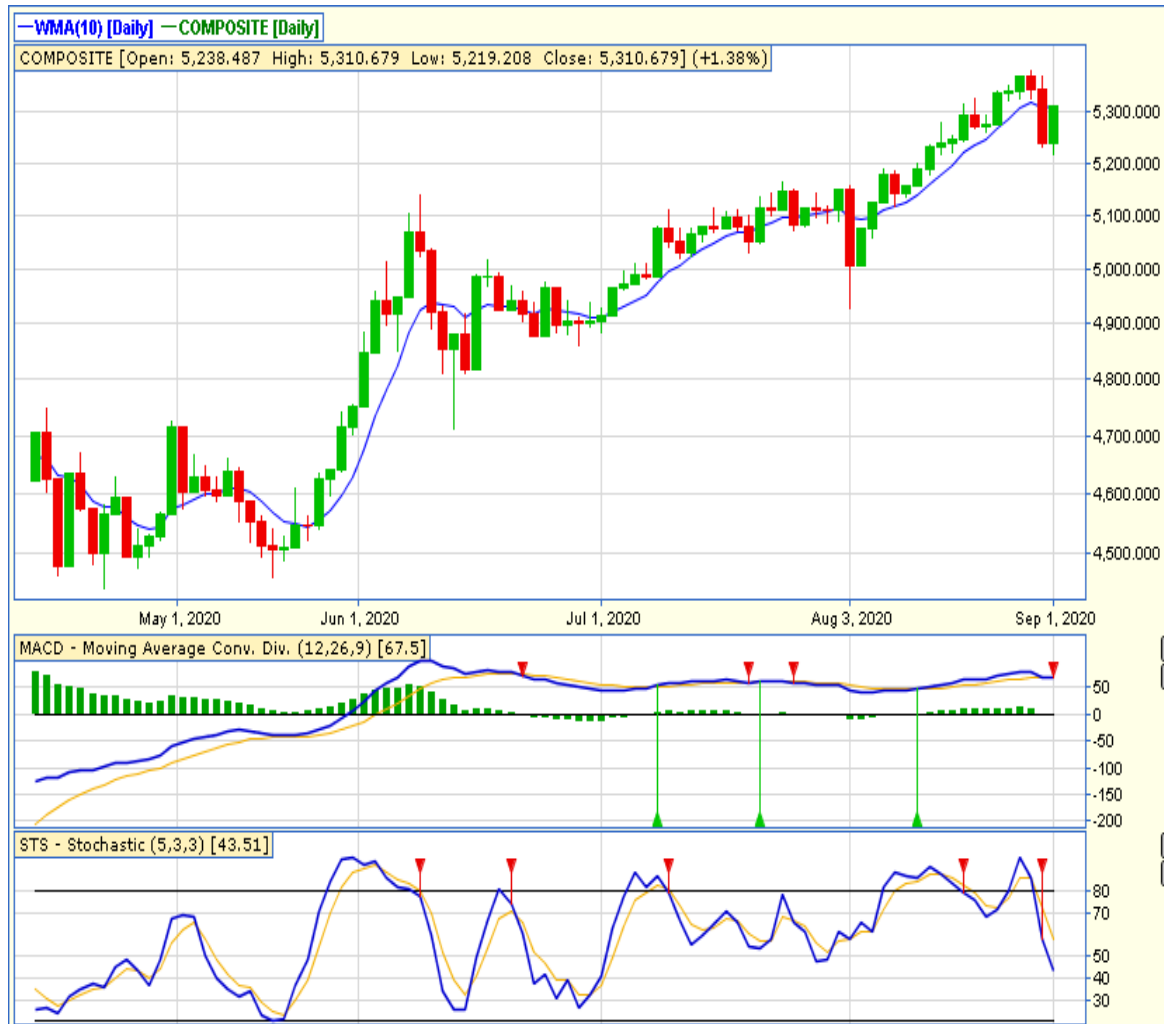

## PREVIOUS 1 SEPTEMBER 2020

CLOSING	5310.679 +1.378%
TRANSACTION	IDR 8.06 TRILLION
FOREIGN NETT	IDR 700 BIO (SELL)

## PREDICTION 2 SEPTEMBER 2020

**BULLISH**  
**RANGE 5210-5381**

BULLISH HARAMI  
STOCHASTIC : OVERSOLD  
MACD : HISTOGRAM NEGATIF DAN NETRAL DI MIDLE AREA

# TECHNICAL RECOMENDATION



**RAJA – PT RUKUN RAHARJA TBK**

**CLOSING 1/9/2020 RP 145 (+14.2%)**

**SELL ON STRENGTH  
TAKE PROFIT 163**

**LONG WHITE CANDLE  
STOCHASTIC : UPTREND  
MACD : HISTOGRAM POSITIF DAN UPTREND**

# TECHNICAL RECOMENDATION

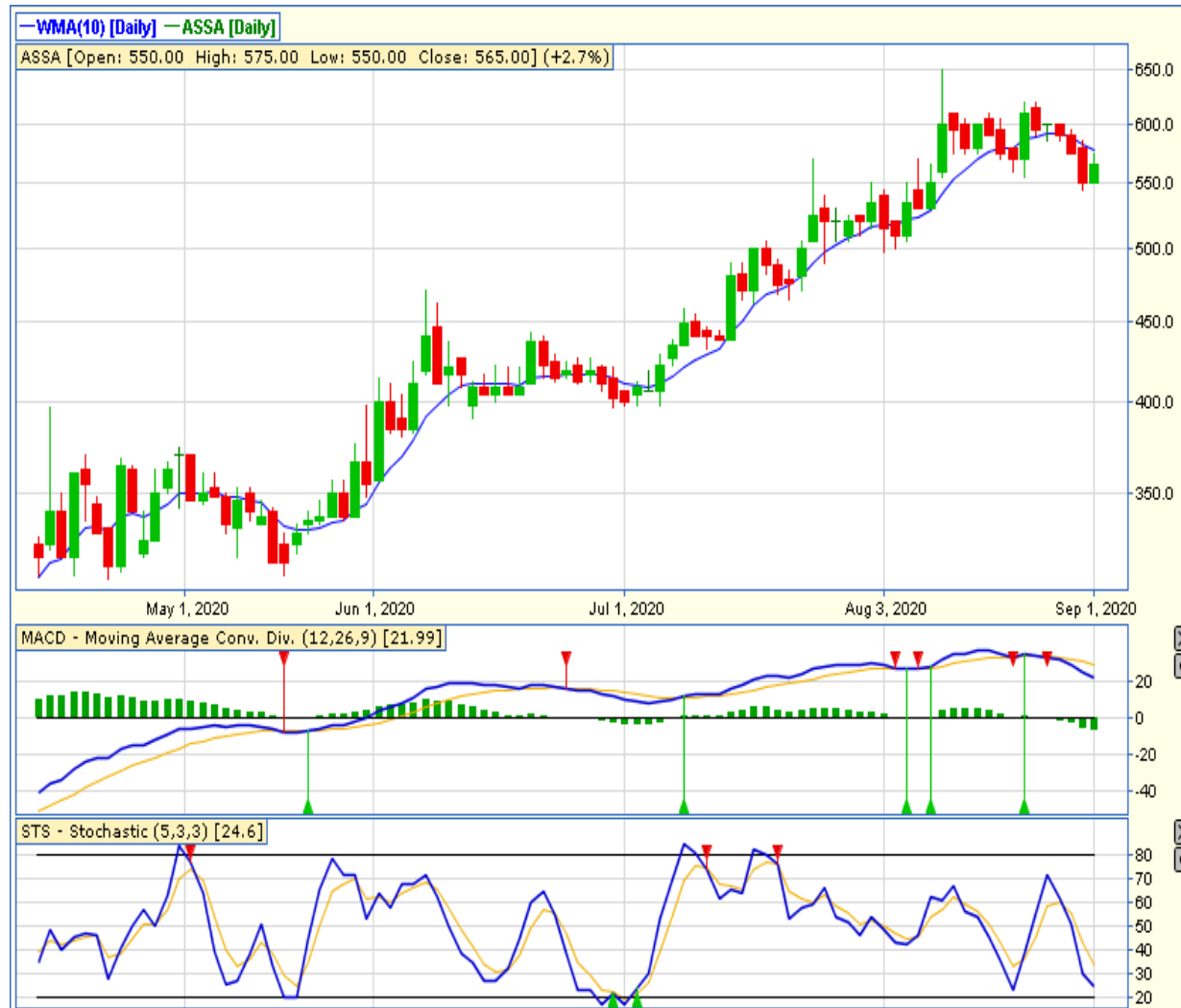

**BWPT – PT EAGLE HIGH PLANTATION TBK**

**CLOSING 1/9/2020 RP 118 (+7.3%)**

**SELL ON STRENGTH  
TAKE PROFIT 136**

**HAMMER  
STOCHASTIC : GOLDEN CROSS  
MACD : HISTOGRAM NEGATIF MENGECIL DAN  
LOWER AREA**

# TECHNICAL RECOMENDATION



**ASSA – PT ADI SARANA ARMADA TBK**

CLOSING 1/9/2020 RP 565 (+2.7%)

**SELL ON STRENGTH  
TAKE PROFIT 590**

BULLISH HARAMI  
STOCHASTIC : OVERSOLD  
MACD : HISTOGRAM NEGATIF DAN DOWNTREND

# TECHNICAL RECOMENDATION



**SMBR – PT SEMEN BATURAJA (PERSERO) TBK**

**CLOSING 1/9/2020 Rp 600 (+4.3%)**

**SELL ON STRENGTH  
TAKE PROFIT 660**

**WHITE SPINNING  
STOCHASTIC : DOWNTREND  
MACD : HISTOGRAM POSITIF DAN UPTREND**

# TECHNICAL RECOMENDATION



**INAF – PT INDOFARMA TBK**

**CLOSING 1/9/2020 RP 3140 (+2.6%)**

**BUY**

**TARGET PRICE 3540**

**STOPLOSS < 3100**

**HAMMER**

**STOCHASTIC : GOLDEN CROSS**

**MACD : HISTOGRAM NEGATIF MENGECEIL DAN DOWNTREND**

# TECHNICAL RECOMENDATION



**DOID – PT DELTA DUNIA MAKMUR TBK**

**CLOSING 1/9/2020 RP 286 (+2.1%)**

**BUY**

**TARGET PRICE 314**

**STOPLOSS < 276**

**BULLISH HARAMI**

**STOCHASTIC : OVERSOLD**

**MACD : HISTOGRAM NEGATIF MENGECIL DAN  
BERSIAP GOLDEN CROSS**



# RESEARCH TEAM



**YULIANA**

**RESEARCH ANALYST &  
CORPORATE FINANCE**



**DIMAS WP PRATAMA, CSA**

**TECHNICAL ANALYST**

# EQUITY CAPITAL MARKET TEAM



**JESSIE JAMES**

**HEAD OF EQUITY SALES**



**PRASETYO NUGROHO**

**HEAD OF DEALING ROOM**



**GABRIELLA PRATIWY**

**HEAD OF ONLINE TRADING**